



Front/Rear Elevations



REVISION TABLE		DESCRIPTION
NUMBER	DATE	REVISION BY

Approvals

Project Overview

DRAWINGS PROVIDED BY: Jerod Williams

Drawings Created For:

DATE:
07/11/2024
SCALE:
3/16"=1'
SHEET:
P-1

Front Elevations

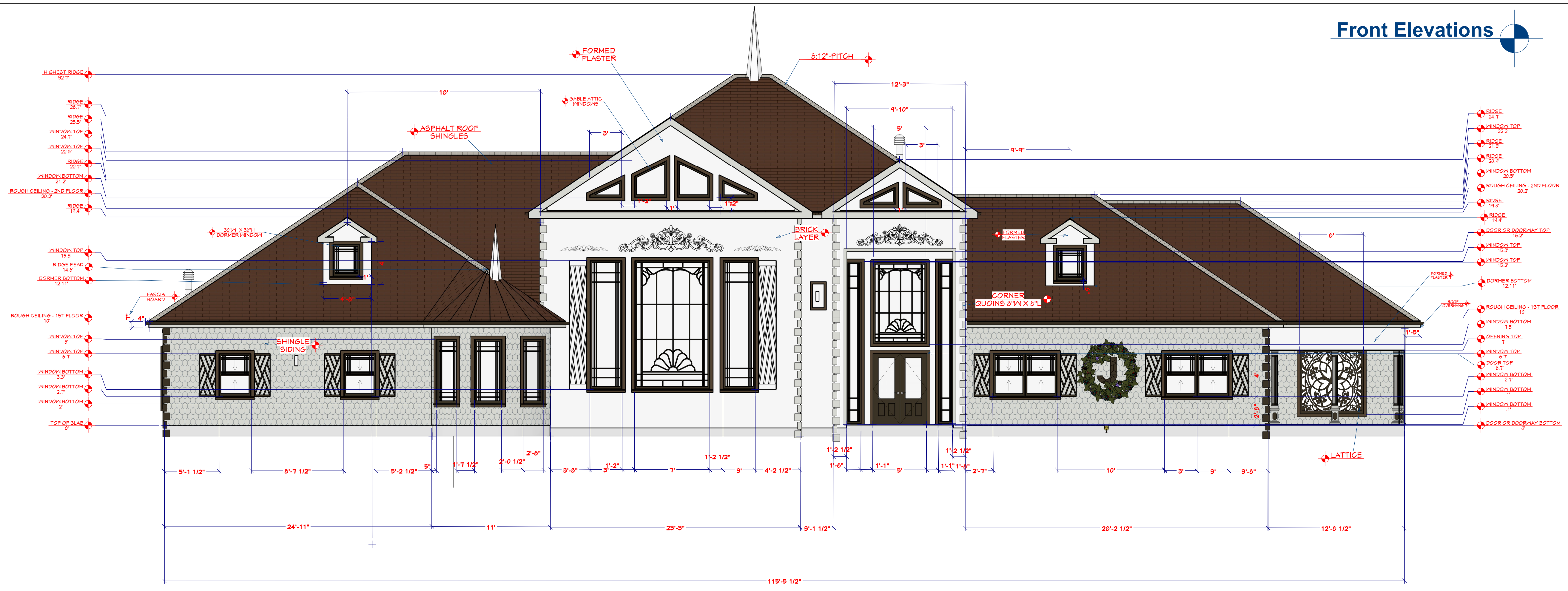

- EXTERIOR FINISH NOTES:**
1. EXTERIOR FINISH PROJECTED TO BE BEIGE RIBBED CORRUGATED ALUMINUM SIDING SHEETS.
 2. FRONT EXTERIOR FINISH TO BE DARK RED BRICK WITH PORCH POST SURROUNDED WITH MERIDIAN LEDGE STONE.
 3. ROOFING PROJECTED TO BE BURNT RED RIBBED CORRUGATED ALUMINUM ROOFING SHEETS. (FIBER GLASS INSULATED OVER THE BANQUET/GYM AREA)
 4. FRAMING STRUCTURE PROJECTED TO BE GALVALUME COATED STEEL CONFORMING TO ASTM A 792 GRADE 34 OR ALUMINUM CONFORMING TO ASTM B 209M COLD-ROLLED STEEL, HIGH TENSILE 550 MPA YIELD STRESS, WITH HOT DIP METALLIC COATING OF GALVALUME SHEET.
 5. ALL ROOF OVERHANGS PROJECT TO BE 16" WITH 7" FASCIA BOARD.
 6. DRAIN GUTTERS ARE PROJECTED TO BE 4" ALUMINUM GRADE 7075.
 7. DRAIN DOWNSPOUTS TO BE COLLECTED AND ROOF RUN OFF TO BE DIRECTED AWAY FROM STRUCTURE PER THE SITE PLAN.
 8. FINISH GRADE SHALL SLOPE AWAY FROM STRUCTURE MIN. 1/2" PER FOOT OF RUN FOR 4' MIN.
 9. INTERIOR WALLS PROJECTED TO BE 4" AND 6" ON PLUMBING FIXTURE BEARING WALLS.
 10. CEILINGS PROJECTED TO BE 2 X 2 T BAR TILE.
 11. WINDOW CASINGS PROJECTED TO BE 3.5" WIDE X 3/4" IN DEPTH PAINTED DARK BROWN.
 12. LOWER WALL BRICK COVERINGS SURROUNDING BUILDING PROJECTED TO BE DARK RED BRICK 2.5" H.
 13. LOWER WALL BORDER SIDING PROJECTED TO BE FINE GRAIN OAK PAINTED DARK BROWN.
 14. ROOF PITCH FOR FAMILY LIFE CENTER (MAIN+PORCH) PROJECTED TO BE 1/2:12" PITCH.
 15. ROOF PITCH FOR FELLOWSHIP HALL CONNECTION (RIGHT SIDE VIEW) PROJECTED TO BE 1:12" PITCH.
 16. CORNER BOARDS SURROUNDING BUILDING CORNERS PROJECTED TO BE 6" FROM CORNER SPREAD FINE GRAIN OAK WOOD PAINTED DARK BROWN.
 17. ALL EXTERIOR WALLS PROJECTED TO BE >WIDTH OF PRE-ENGINEERED STEEL COLUMNS. (HIDDEN EXPOSURE)

Rear Elevations

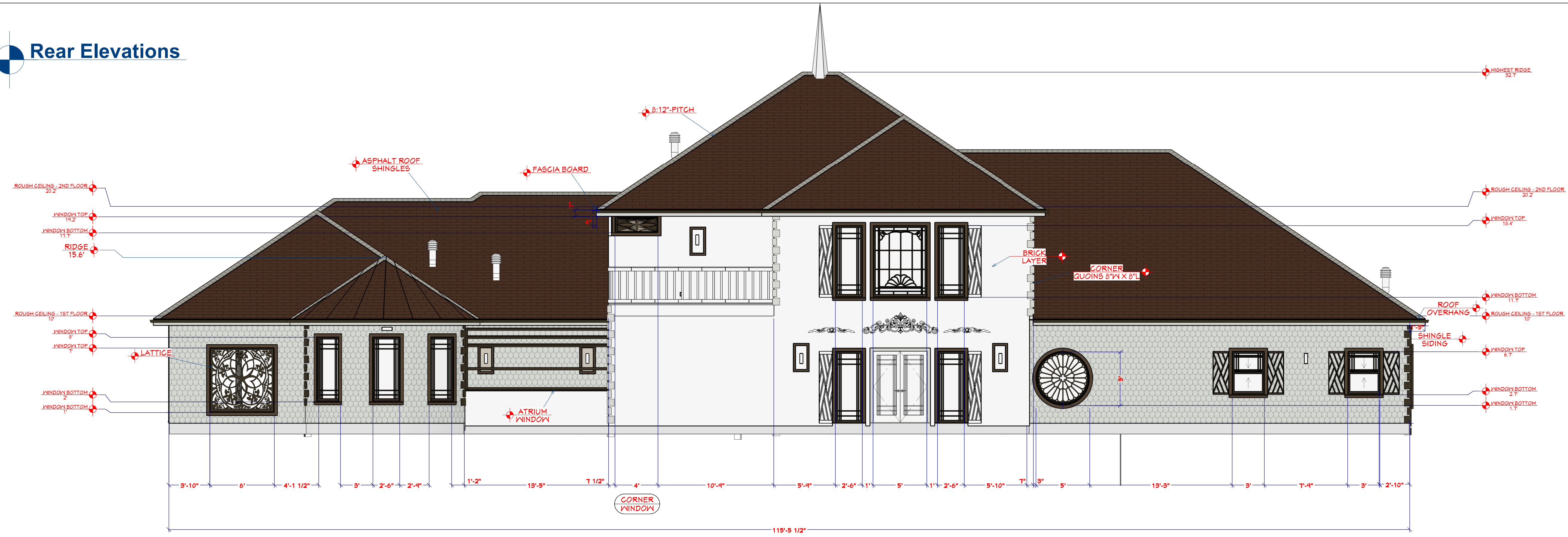

MATERIALS REFERENCE

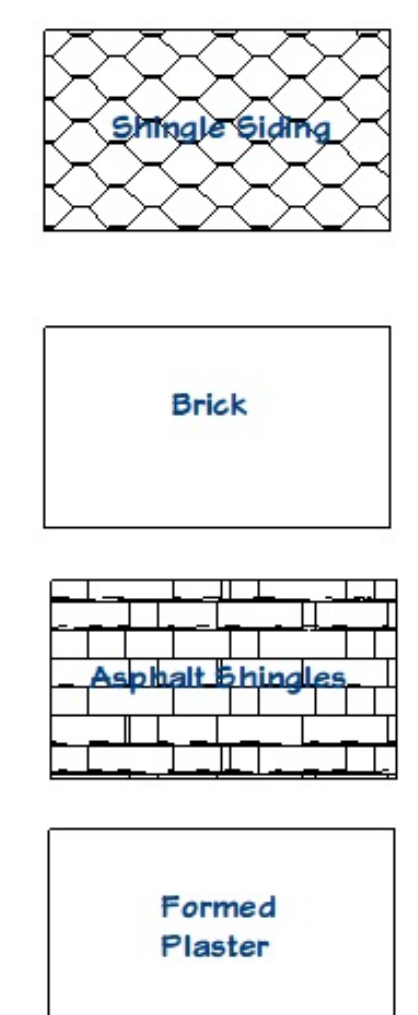



P-2

