

1000

Project Overview

0

5

DATE:

/20/2024

CALE:

 $1/2"=1'$

HEET:

P-1

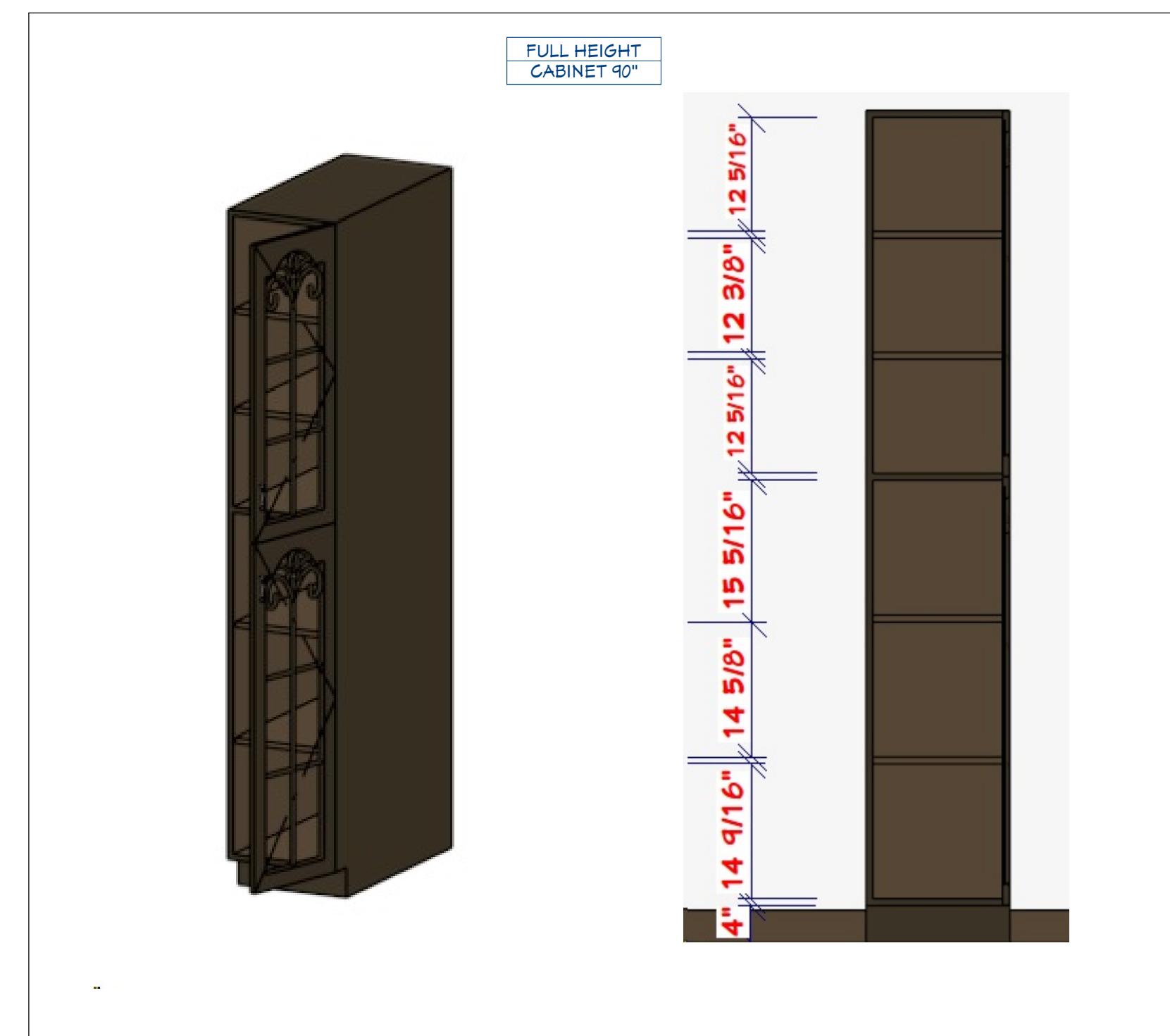

CABINET NOTES:

1. ALL CABINETS IN MAPLE CONFIRM COLOR WITH OWNER PRIOR TO ORDERING.
2. CONFIRM DOOR & DRAWER STYLES WITH OWNER PRIOR TO ORDERING.
3. INSTALL HARDWARE ON SITE.
4. ALL BASE WALL CABINET'S PROJECTED TO BE 34 1/2" H x 24" D WITH 1 1/2 INCH COUNTERTOP. (ALL OVERHANGS WITH BACK EXCEPTION =1").
5. ALL CUSTOM COUNTERTOPS PROJECTED TO BE 1 1/2" THICK X 12" IN DEPTH. (LENGTH WILL VARY BASED ON OPENING SIZE).
6. ALL BASE CABINETS FALSE DRAWERS PROJECTED TO BE 6" H. (WIDTH= SPACE OF SUBTRACTION OF LEFT AND RIGHT SIDES THICKNESS) (SEE SKETCH FOR MORE INFO).
7. ALL CABINETS TOE KICK=4" WITH 3" OUTWARD OFFSET. (CONFIRM COLOR WITH OWNER PRIOR TO INSTALLATION)
8. ALL CABINETS SIDES AND SHELVES PROJECTED TO BE 3/4" THICK WITH A 1/16" REVEAL ON OPENING SIDES.
9. PASTOR'S SUITE ADDITIONAL WALL CUPBOARD PROJECTED TO BE 15" WIDE WITH 4 DRAWER OPENINGS. (SEE SKETCH FOR MORE INFO).
10. TWO SMALLER BATHROOM'S (NOT PICTURED) SHOULD RECEIVE ONLY 1 CUPBOARD 30" WIDE. (SEE SKETCH FOR CUPBOARD DESIGN).
11. ALL BASE CUPBOARD PROJECTED TO HOLD VESSEL STYLE SINKS. (CONFIRM STYLE WITH OWNER)
12. CONFIRM FINAL MATERIALS FOR BACKSPLASH AND COUNTERTOP WITH OWNER PRIOR TO INSTALLATION.

To the best of my knowledge these plans are drawn to comply with Owner's and/or builder's specifications and any changes made on them after prints are made will be done at the owner's and/or builder's expense and responsibility. The contractor shall verify all dimensions and enclosed drawing. Williams Architectural Design and Rendering is not liable for errors once construction has begun. While every effort has been made in the preparation of this plan to avoid mistakes, the maker can not guarantee against human error. The contractor of the job must check all dimensions and other details prior to construction and be solely responsible thereafter.

THESE DRAWINGS ARE THE PROPRIETARY WORK PRODUCT AND PROPERTY OF WILLIAMS ARCHITECTURAL DESIGN AND RENDERING, DEVELOPED FOR THE EXCLUSIVE USE OF WILLIAMS ARCHITECTURAL DESIGN AND RENDERING. USE OF THESE DRAWINGS AND CONCEPTS CONTAINED THEREIN WITHOUT THE WRITTEN PERMISSION OF WILLIAMS ARCHITECTURAL DESIGN AND RENDERING IS PROHIBITED AND MAY SUBJECT YOU TO A CLAIM FOR DAMAGES FROM

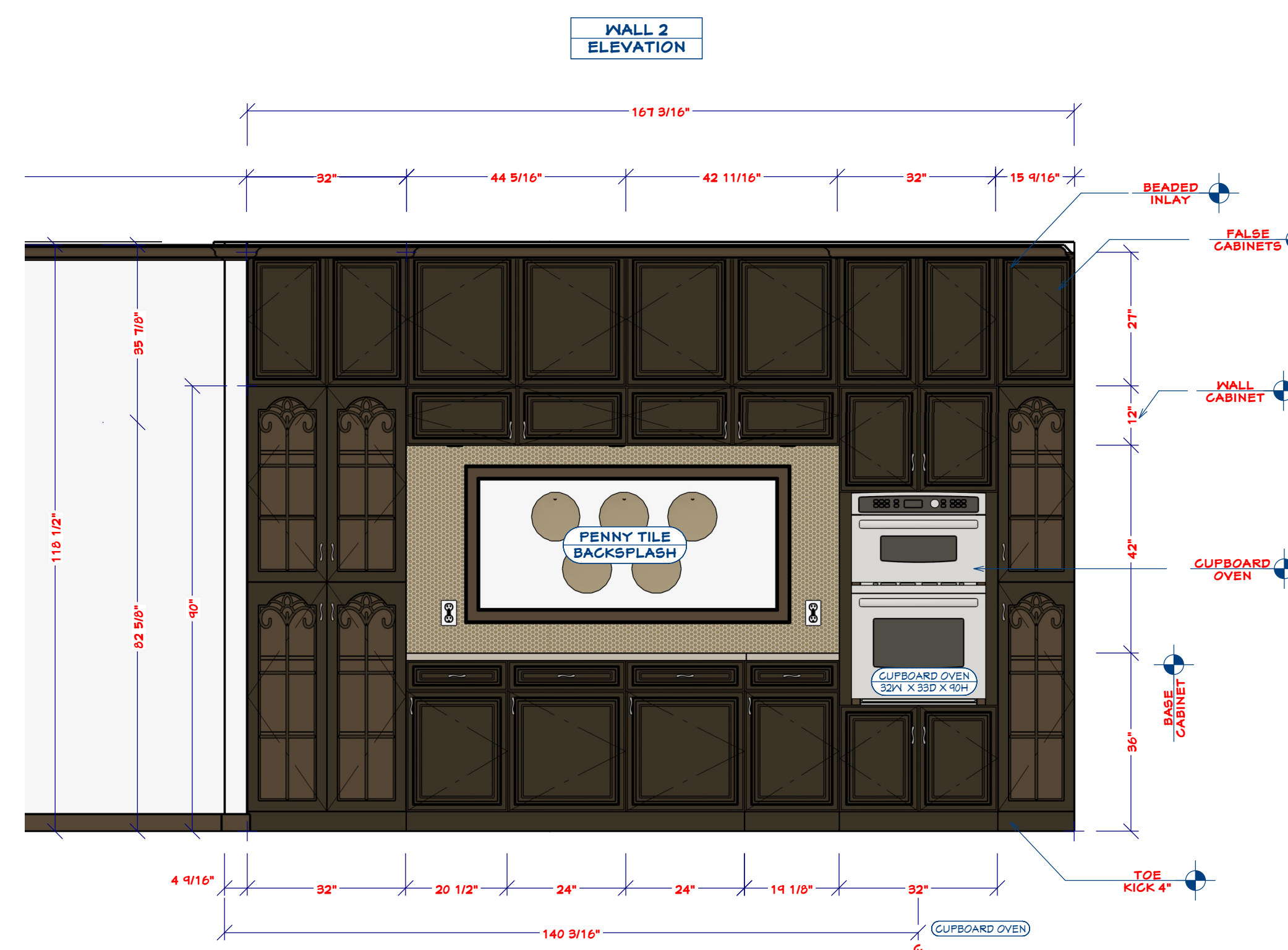
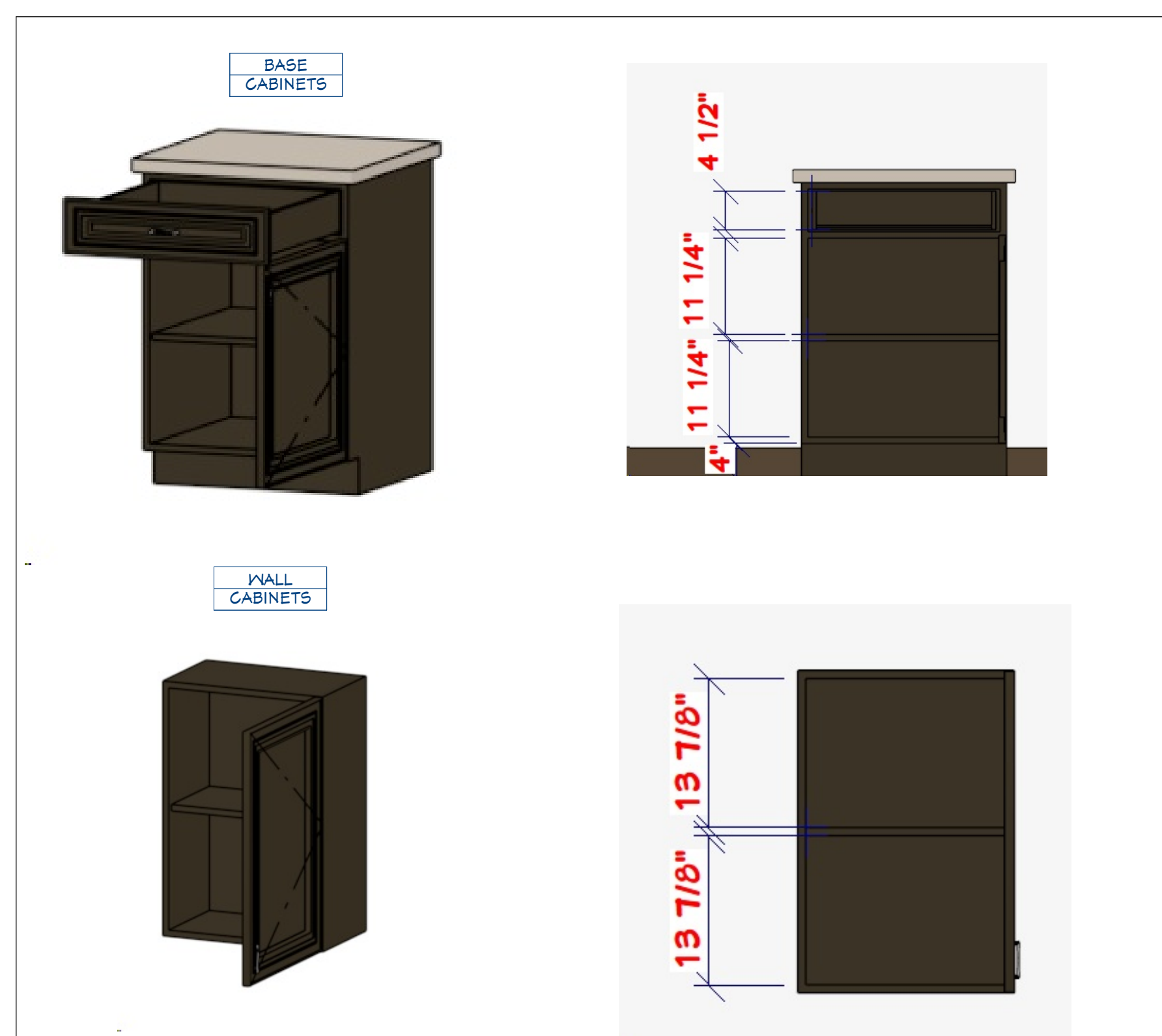

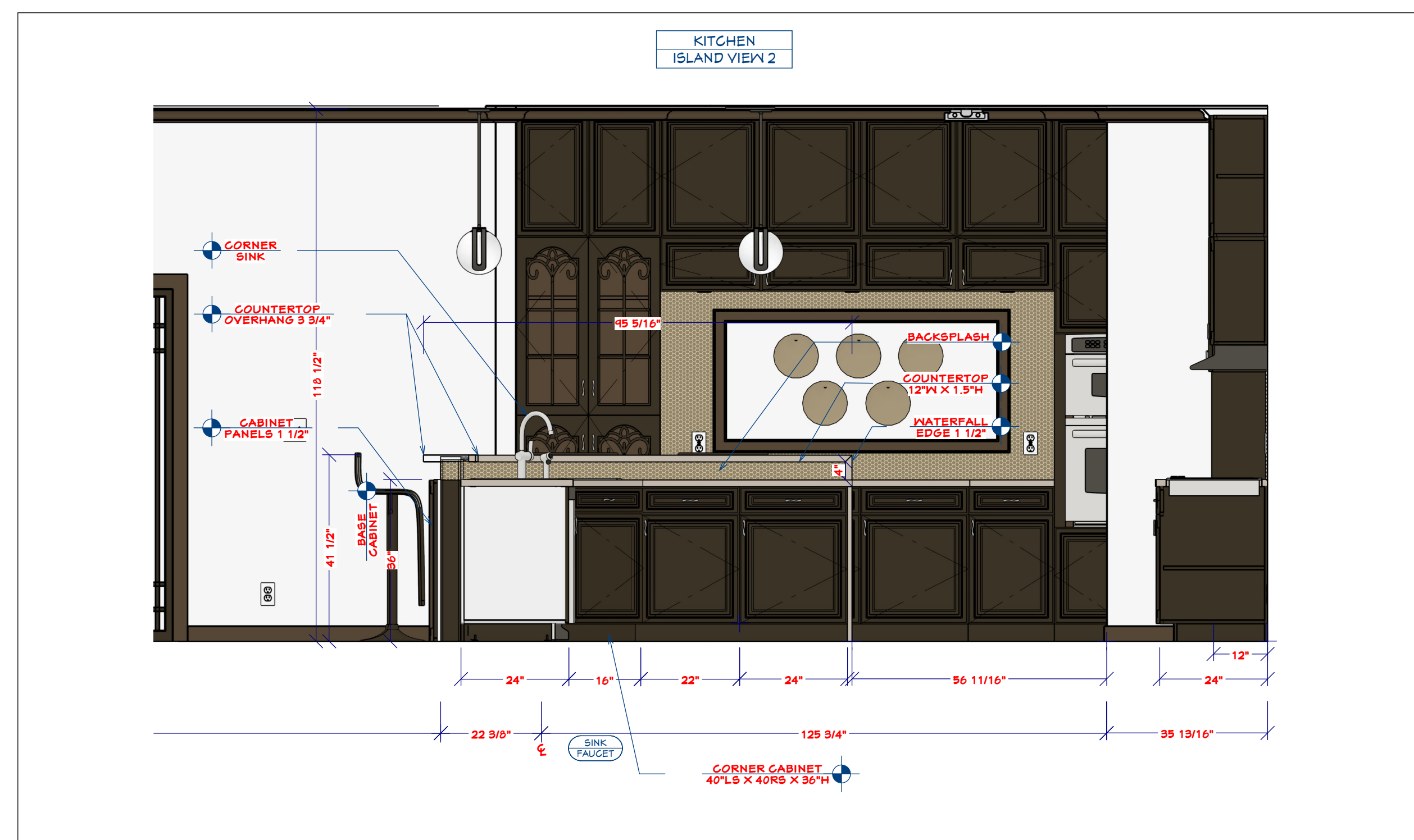



Bath's Cabinetry Elevations



NUMBER	DATE	REVISION	BY	DESCRIPTION

APPROVALS	NAME	DATE

Project Overview

DRAWINGS PROVIDED BY: *Jerod Williams*
Drawings Created For:

DATE:
7/20/2024

SCALE:
1/2"=1'

SHEET:
P-3

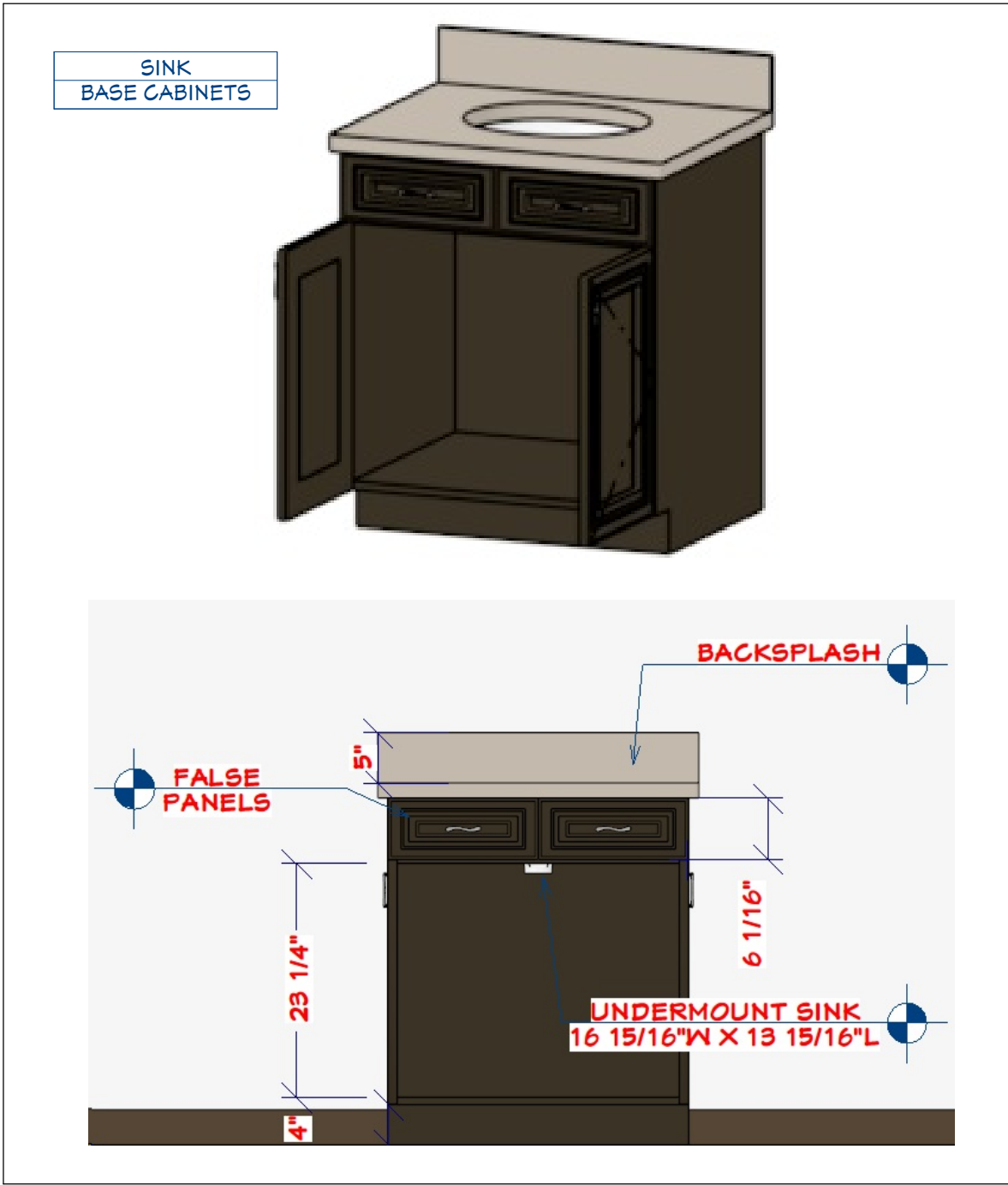
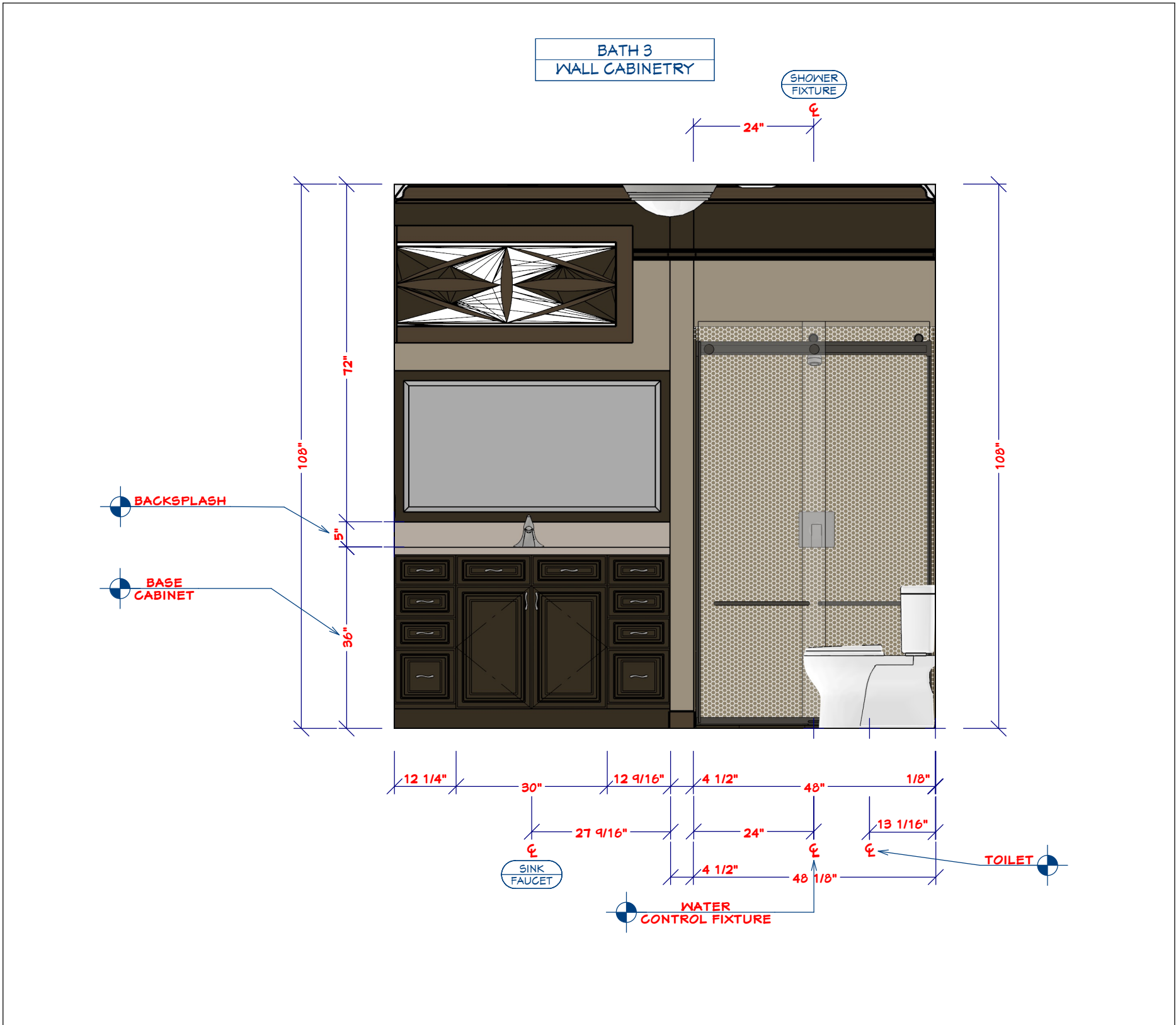
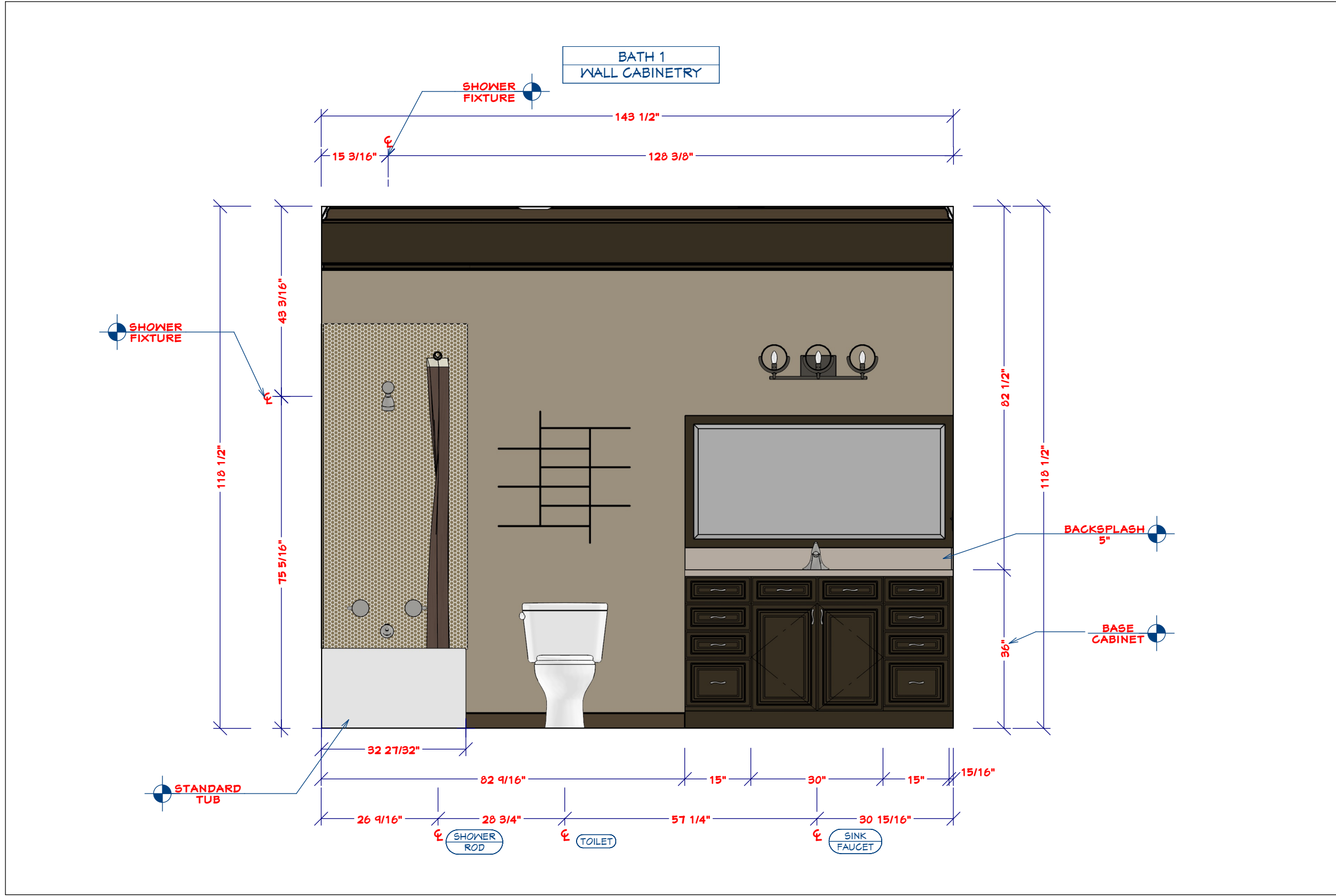

CABINET NOTES:

1. ALL CABINETS IN MAPLE CONFIRM COLOR WITH OWNER PRIOR TO ORDERING.
2. CONFIRM DOOR & DRAWER STYLES WITH OWNER PRIOR TO ORDERING.
3. INSTALL HARDWARE ON SITE.
4. ALL BASE WALL CABINETS PROJECTED TO BE 34 1/2" H x 24" D WITH 1 1/2 INCH COUNTERTOP. (ALL OVERHANGS WITH BACK EXCEPTION =1").
5. ALL CUSTOM COUNTERTOPS PROJECTED TO BE 1 1/2" THICK X 12" IN DEPTH. (LENGTH WILL VARY BASED ON OPENING SIZE).
6. ALL BASE CABINETS FALSE DRAWERS PROJECTED TO BE 6" H. (WIDTH= SPACE OF SUBTRACTION OF LEFT AND RIGHT SIDES THICKNESS) (SEE SKETCH FOR MORE INFO).
7. ALL CABINETS TOE KICK=4" WITH 3" OUTWARD OFFSET. (CONFIRM COLOR WITH OWNER PRIOR TO INSTALLATION).
8. ALL CABINETS SIDES AND SHELVES PROJECTED TO BE 3/4" THICK WITH A 1/16" REVEAL ON OPENING SIDES.
9. PASTOR'S SUITE ADDITIONAL WALL CUPBOARD PROJECTED TO BE 15" WIDE WITH 4 DRAWER OPENINGS. (SEE SKETCH FOR MORE INFO).
10. TWO SMALLER BATHROOM'S (NOT PICTURED) SHOULD RECEIVE ONLY 1 CUPBOARD 30" WIDE. (SEE SKETCH FOR CUPBOARD DESIGN).
11. ALL BASE CUPBOARD PROJECTED TO HOLD VESSEL STYLE SINKS. (CONFIRM STYLE WITH OWNER).
12. CONFIRM FINAL MATERIALS FOR BACKSPLASH AND COUNTERTOP WITH OWNER PRIOR TO INSTALLATION.

To the best of my knowledge these plans are drawn to comply with owner's and/or builder's specifications and any changes made on them after prints are made will be done at the owner's and/or builder's expense and responsibility. The contractor shall verify all dimensions and enclosed drawing. Williams Architectural Design and Rendering is not liable for errors once construction has begun. While every effort has been made in the preparation of this plan to avoid mistakes, the maker can not guarantee against human error. The contractor of the job must check all dimensions and other details prior to construction and be solely responsible thereafter.

THESE DRAWINGS ARE THE PROPRIETARY WORK PRODUCT AND PROPERTY OF WILLIAMS ARCHITECTURAL DESIGN AND RENDERING. DEVELOPED FOR THE EXCLUSIVE USE OF WILLIAMS ARCHITECTURAL DESIGN AND RENDERING. USE OF THESE DRAWINGS AND CONCEPTS CONTAINED THEREIN WITHOUT THE WRITTEN PERMISSION OF WILLIAMS ARCHITECTURAL DESIGN AND RENDERING IS PROHIBITED AND MAY SUBJECT YOU TO A CLAIM FOR DAMAGES FROM ____.

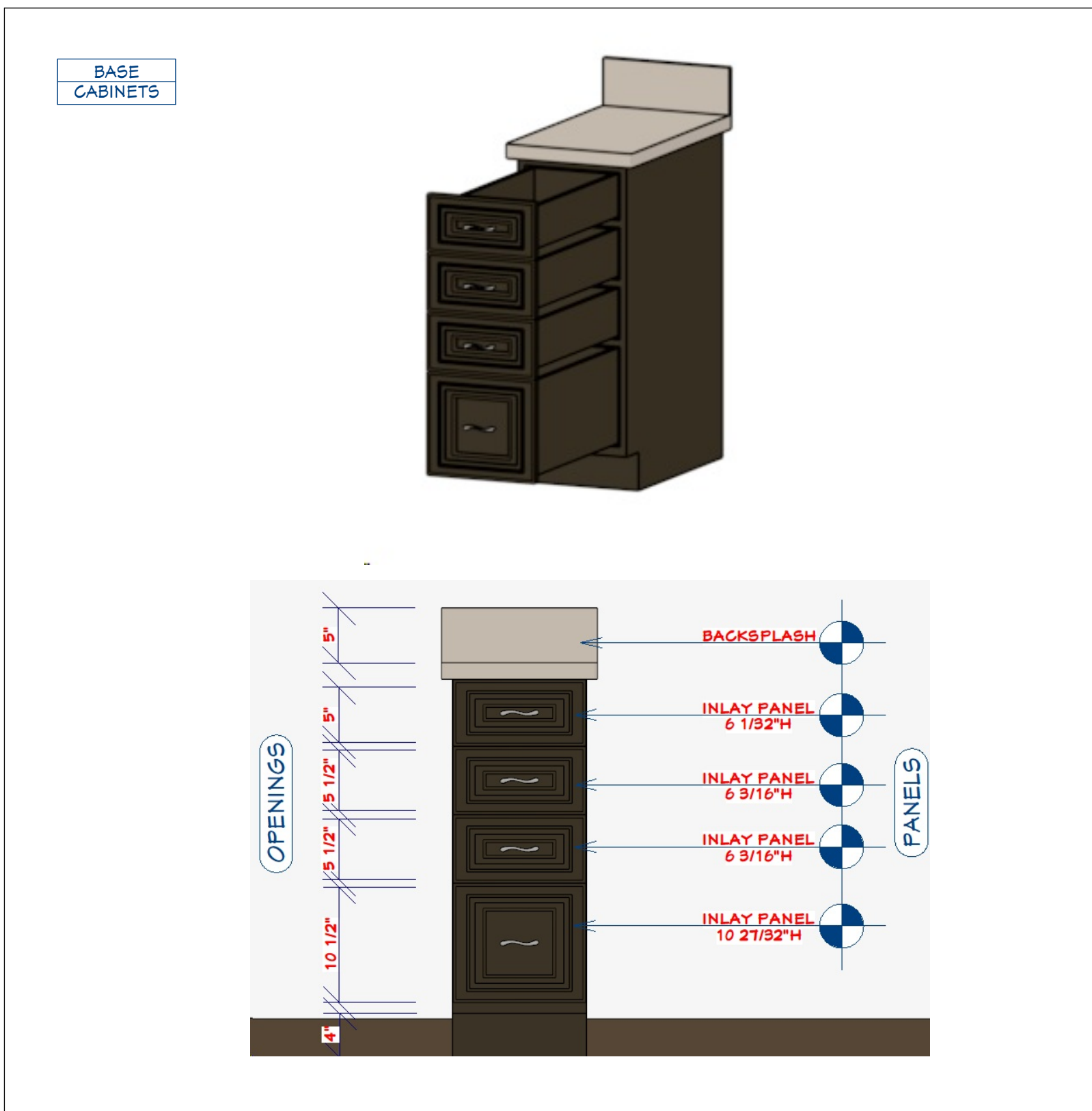
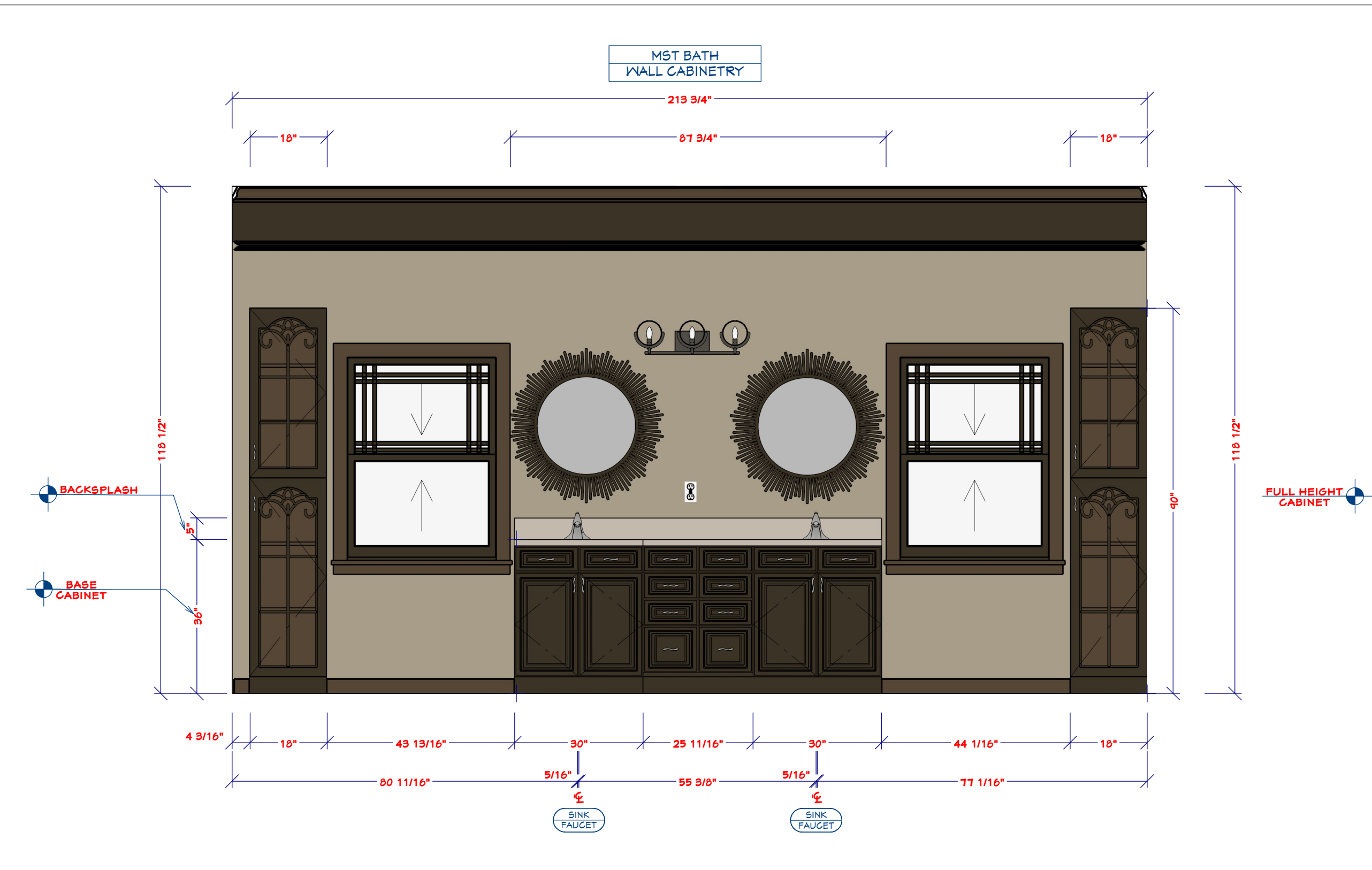



Mst Closet/Laundry Room Elevations



REVISION TABLE	NUMBER	DATE	REVISION BY	DESCRIPTION

APPROVALS	NAME	DATE

Project Overview

DRAWINGS PROVIDED BY: *Jerod Williams*

Drawings Created For:

DATE:

7/20/2024

SCALE:

3/4"=1'

SHEET:

P-4

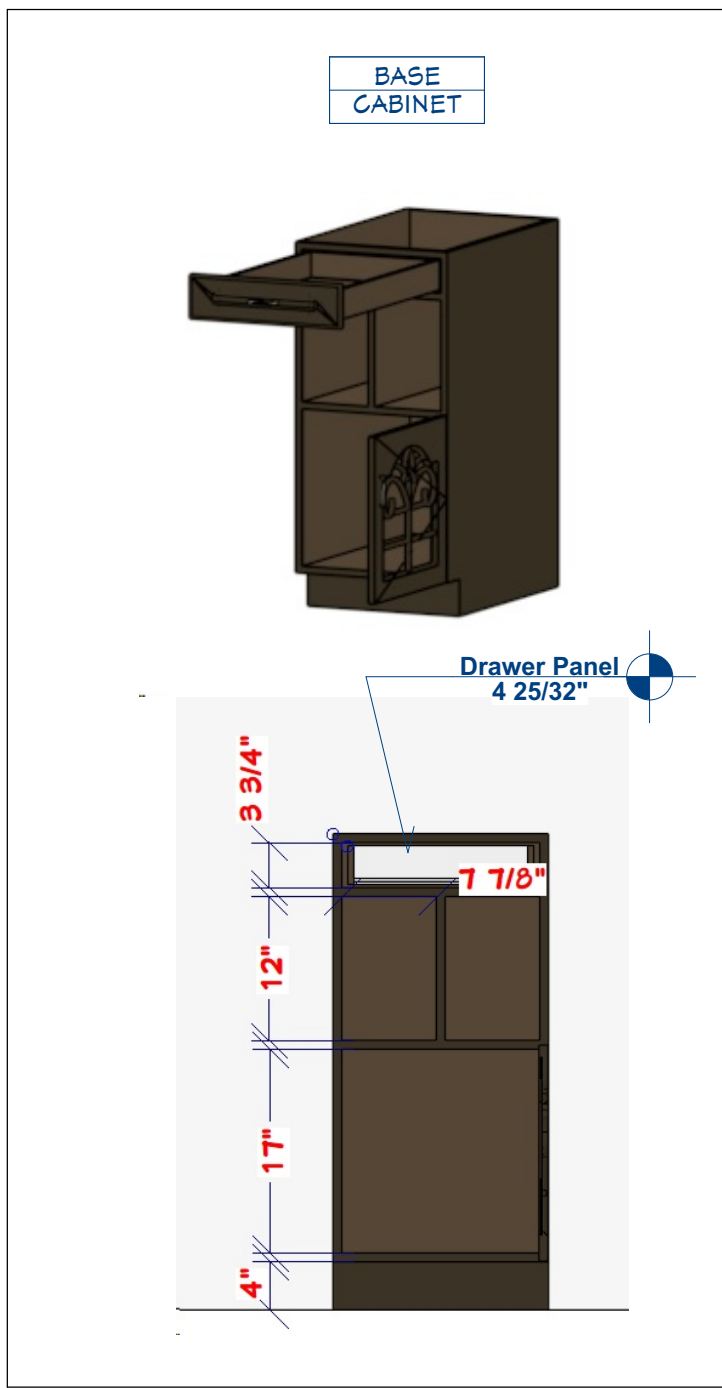
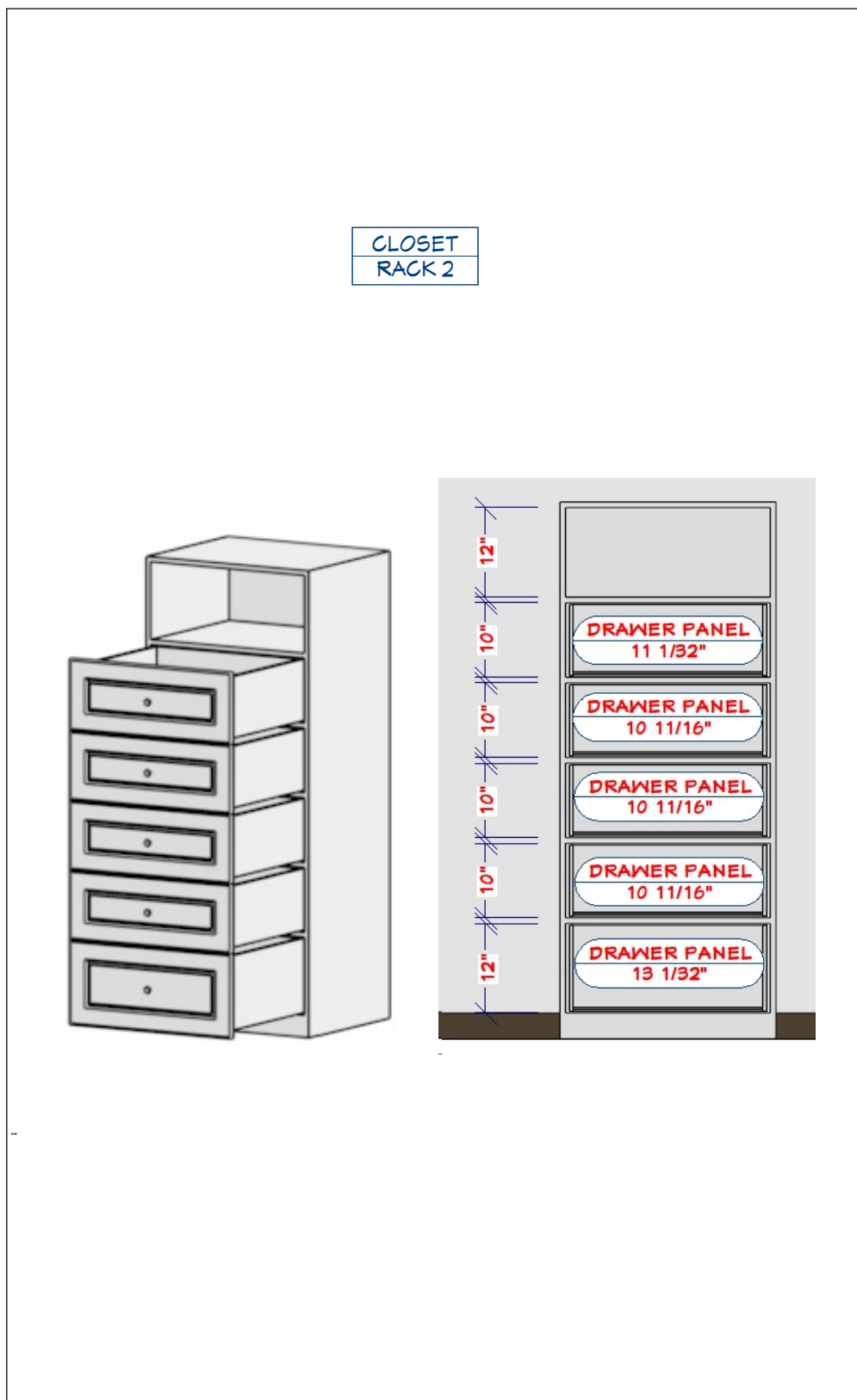
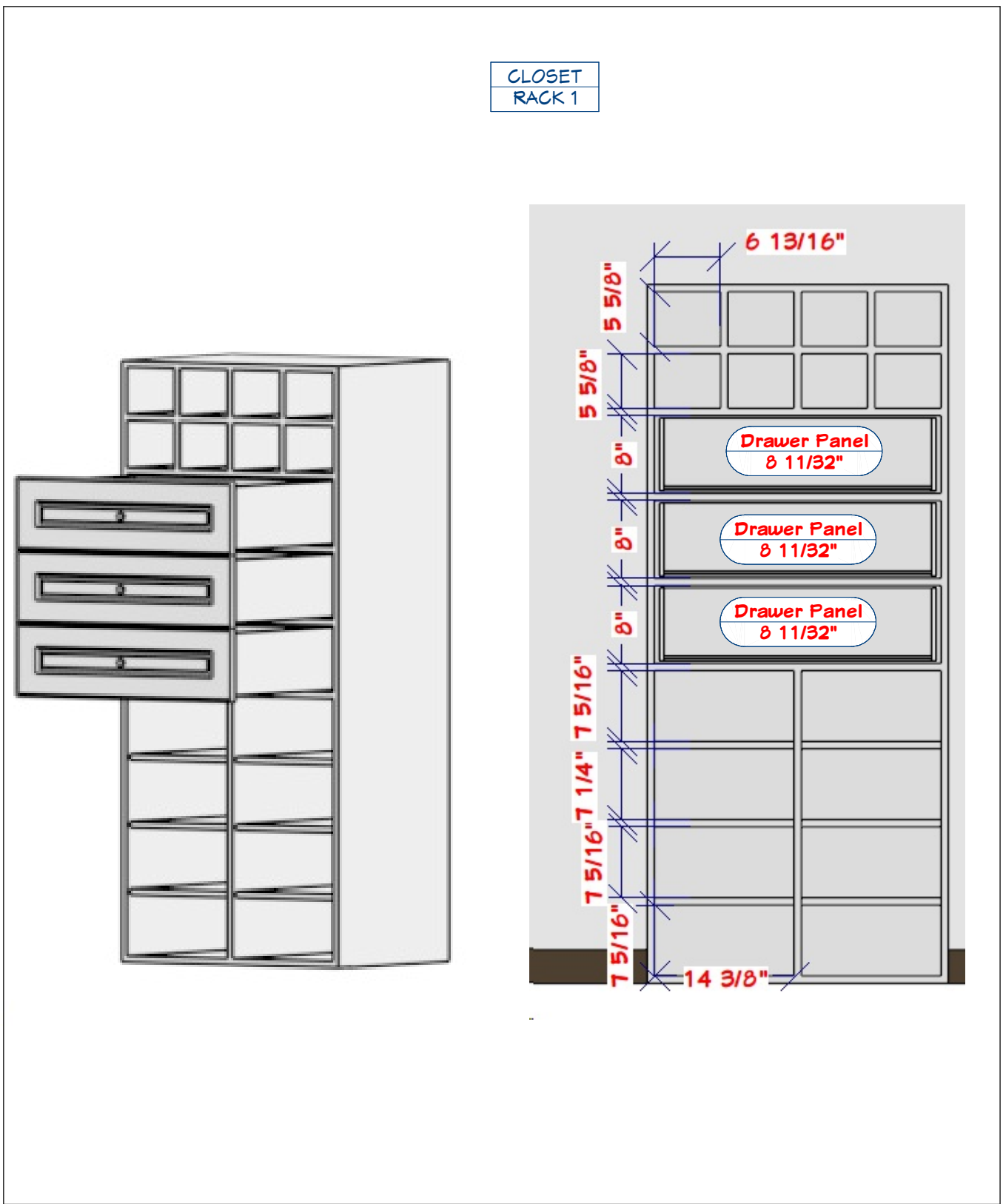
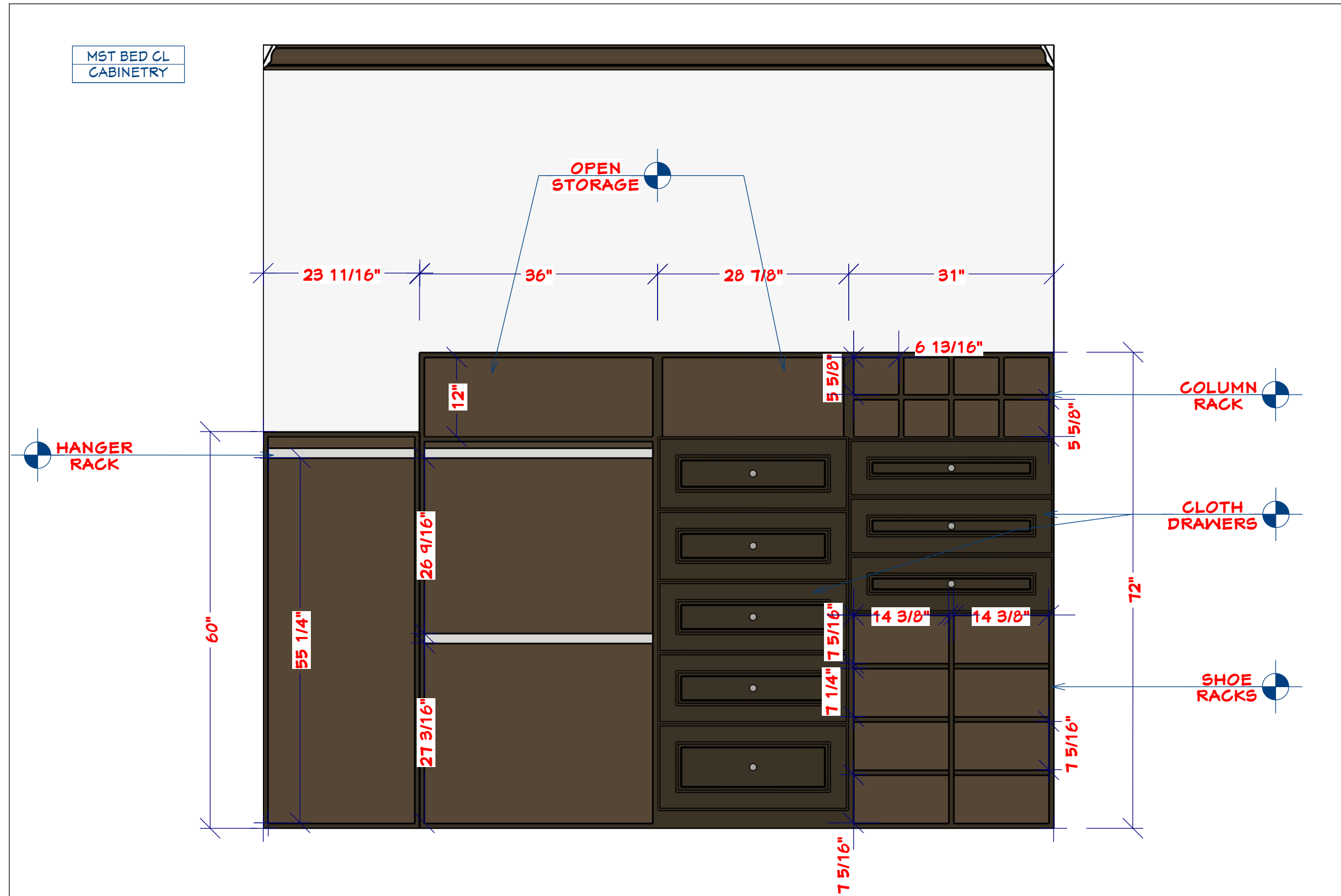

CABINET NOTES:

1. ALL CABINETS IN MAPLE CONFIRM COLOR WITH OWNER PRIOR TO ORDERING.
2. CONFIRM DOOR & DRAWER STYLES WITH OWNER PRIOR TO ORDERING.
3. INSTALL HARDWARE ON SITE.
4. ALL BASE WALL CABINETS PROJECTED TO BE 34 1/2" H x 24" D WITH 1 1/2 INCH COUNTERTOP. (ALL OVERHANGS WITH BACK EXCEPTION =1").
5. ALL CUSTOM COUNTERTOPS PROJECTED TO BE 1 1/2" THICK X 12" IN DEPTH. (LENGTH WILL VARY BASED ON OPENING SIZE).
6. ALL BASE CABINETS FALSE DRAWERS PROJECTED TO BE 6" H. (WIDTH= SPACE OF SUBTRACTION OF LEFT AND RIGHT SIDES THICKNESS) (SEE SKETCH FOR MORE INFO)
7. ALL CABINETS TOE KICK=4" WITH 3" OUTWARD OFFSET. (CONFIRM COLOR WITH OWNER PRIOR TO INSTALLATION)
8. ALL CABINETS SIDES AND SHELVES PROJECTED TO BE 3/4" THICK WITH A 1/16" REVEAL ON OPENING SIDES.
9. PASTOR'S SUITE ADDITIONAL WALL CUPBOARD PROJECTED TO BE 15" WIDE WITH 4 DRAWER OPENINGS. (SEE SKETCH FOR MORE INFO).
10. TWO SMALLER BATHROOM'S (NOT PICTURED) SHOULD RECEIVE ONLY 1 CUPBOARD 30" WIDE. (SEE SKETCH FOR CUPBOARD DESIGN).
11. ALL BASE CUPBOARD PROJECTED TO HOLD VESSEL STYLE SINKS. (CONFIRM STYLE WITH OWNER)
12. CONFIRM FINAL MATERIALS FOR BACKSPLASH AND COUNTERTOP WITH OWNER PRIOR TO INSTALLATION.

To the best of my knowledge these plans are drawn to comply with owner's and/or builder's specifications and any changes made on them after prints are made will be done at the owner's and/or builder's expense and responsibility. The contractor shall verify all dimensions and enclosed drawing. Williams Architectural Design and Rendering is not liable for errors once construction has begun. While every effort has been made in the preparation of this plan to avoid mistakes, the maker can not guarantee against human error. The contractor of the job must check all dimensions and other details prior to construction and be solely responsible thereafter.

THESE DRAWINGS ARE THE PROPRIETARY WORK PRODUCT AND PROPERTY OF WILLIAMS ARCHITECTURAL DESIGN AND RENDERING, DEVELOPED FOR THE EXCLUSIVE USE OF WILLIAMS ARCHITECTURAL DESIGN AND RENDERING. USE OF THESE DRAWINGS AND CONCEPTS CONTAINED THEREIN WITHOUT THE WRITTEN PERMISSION OF WILLIAMS ARCHITECTURAL DESIGN AND RENDERING IS PROHIBITED AND MAY SUBJECT YOU TO A CLAIM FOR DAMAGES FROM ____.

